

The City of
OKLAHOMA CITY

WATER LINE PROJECT No. WC-0923 PLANS FOR WATERLINE RELOCATION

IN THE VICINITY OF:
S. HUDSON AND
OKLAHOMA BOULEVARD
(SW. 3 RD. STEET)

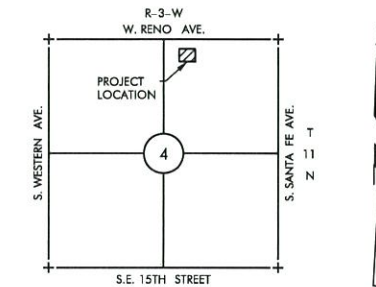

LOCATION MAP

SUMMARY OF QUANTITIES				
ITEM #	ITEM	UNIT	QUANTITY	AS-BUILT
1	12" POLYVINYL CHLORIDE (PVC) PIPE	L.F.	195	
2	6" POLYVINYL CHLORIDE (PVC) PIPE	L.F.	20	
3	12" x 12" TAPPING SLEEVE	EA.	2	
4	12" TAPPING VALVE AND BOX	EA.	2	
5	6" GATE VALVE	EA.	1	
6	6" SOLID SLEEVE	EA.	1	
7	12" 45 DEGREE FITTING	EA.	4	
8	12" 90 DEGREE FITTING	EA.	4	
9	6" 45 DEGREE FITTING	EA.	2	
10	12" PLUG	EA.	2	
11	12"x 12" x 6" TEE	EA.	2	
12	HYDROSTATIC PRESSURE TESTING & DISINFECTION	LSUM	1	

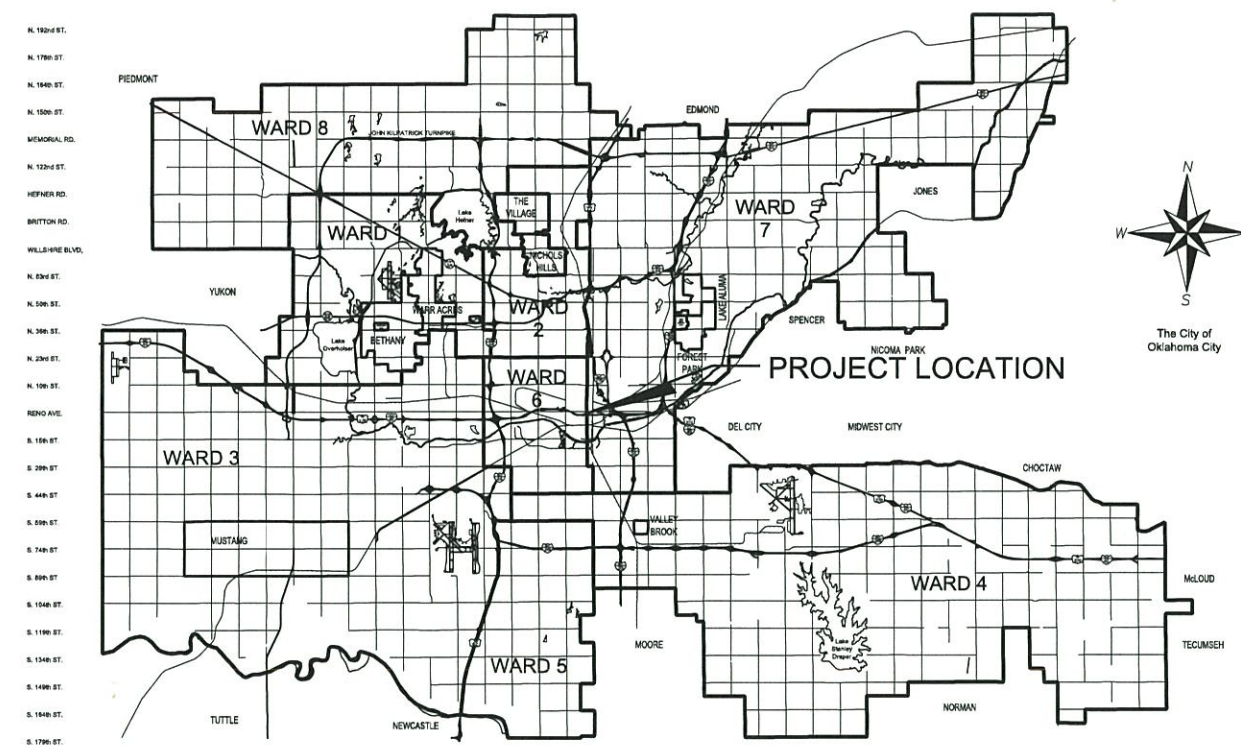

SHEET INDEX

SHEET NO.	DESCRIPTION
1	TITLE SHEET
2	GENERAL NOTES
3	PLAN & PROFILE SHEET
4	OKC W-STD-01
5	OKC W-STD-02
6	OKC W-STD-06

ONE CALL UTILITY LOCATION NUMBER

840-5032
1-800-522-6543

This number is to be used for information on the location of all underground utilities. Contact this number and other numbers specified in the plans prior to any excavation.



CONSTRUCTION MUST BEGIN WITHIN ONE (1) YEAR FROM THE DATE OF APPROVAL, OR THAT APPROVAL IS WITHDRAWN.

**DEPARTMENT OF PUBLIC WORKS
ENGINEERING DIVISION**

PREPARED BY:
Keith B. Angler, P.E.
(405) 848-2471 Date: MAY 12, 2017
REGISTERED PROFESSIONAL ENGINEER
DATE: MAY 12, 2017

KEITH BRAN ANGLER
 REGISTERED PROFESSIONAL ENGINEER
 OKLAHOMA

Field Checked by: _____ Date: _____
Checked by: _____ Date: _____
Checked by: _____ Date: _____
Checked by: _____ Date: _____
APPROVED:

City Engineer Date: _____

WATERLINE LOWERING

PROJECT NO. WC-0923

Construction activities that result in land disturbance of equal to or greater than one (1) acre, or less than one (1) acre if they are part of a larger common plan of development or sale that totals at least one (1) acre must also obtain a permit from ODEQ (form 605-002A) for Storm Water Discharge from Construction Activities.

This means that land disturbing of one (1) acre or more must permit with ODEQ and the City of Oklahoma City, Storm Water Quality.

The USGS 7.5 Minutes Quadrangle sheets indicate that "Waters of the United States" and "Wetlands" exist within this project area. The issue of "Waters of the United States" and "Wetlands" falls under the Corps of Engineers (COE) Tulsa District Regulatory Division, but the City is obligated to insure that all necessary State and Federal Permits have been obtained, pursuant to 44 CFR 60.3. Therefore, the applicant is required to submit documentation from the COE showing COE approval for the proposed work.

PLOTTED ON: 5/15/2017 T:\024-06\Drawings\Roadway\Prillin_PnP's\waterline\024-06-WTR-Cov.dgn